

# ***Lymphomes: Test 01***

Gérard ABADJIAN  
Dermatopathologie  
Courante





## *Quel sont vos diagnostics cliniques proposés?*

- Lupus
- Lucite
- Infiltrat lymphocytaire bénin
- Lymphome
- Lymphocytome

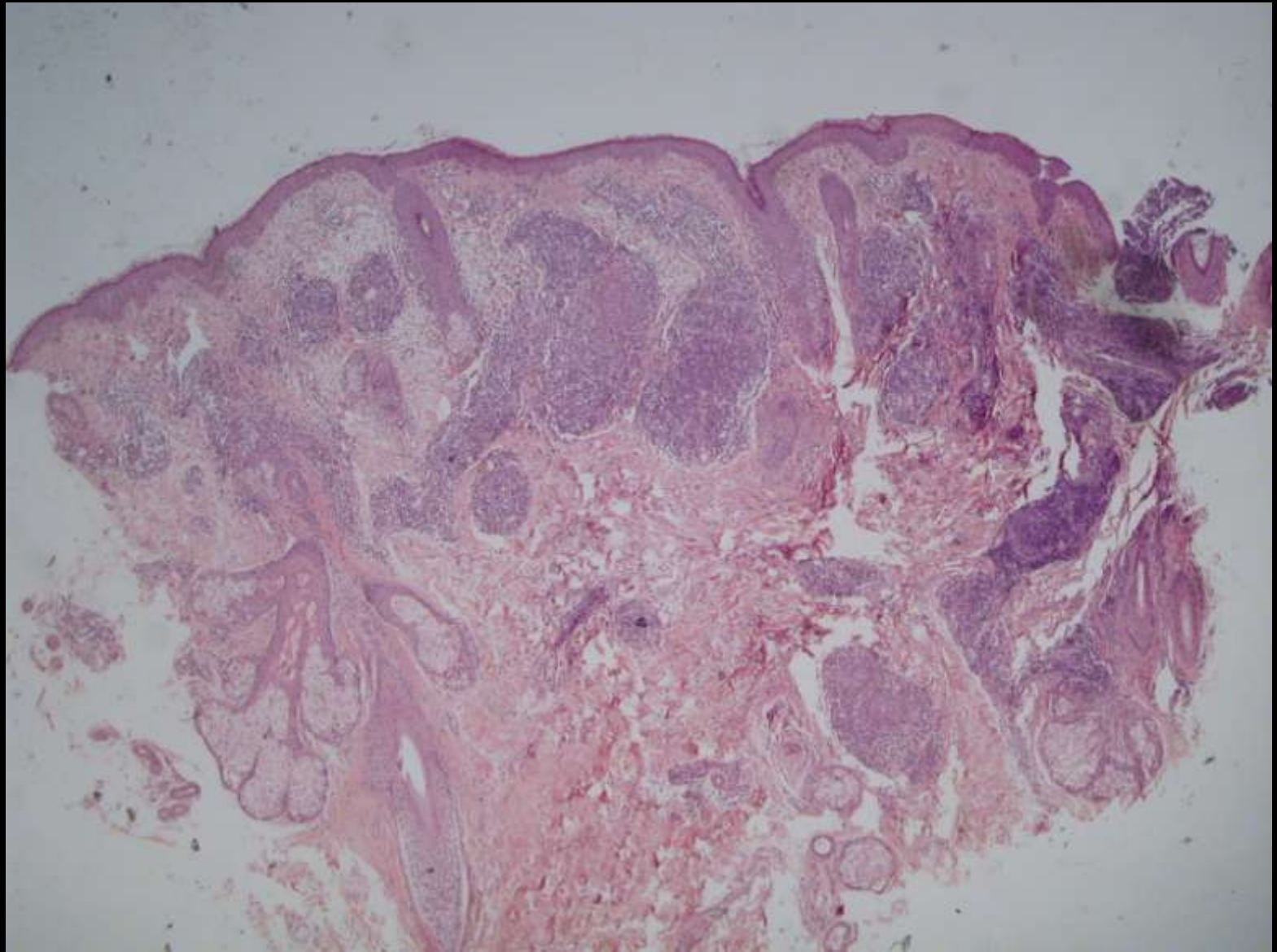

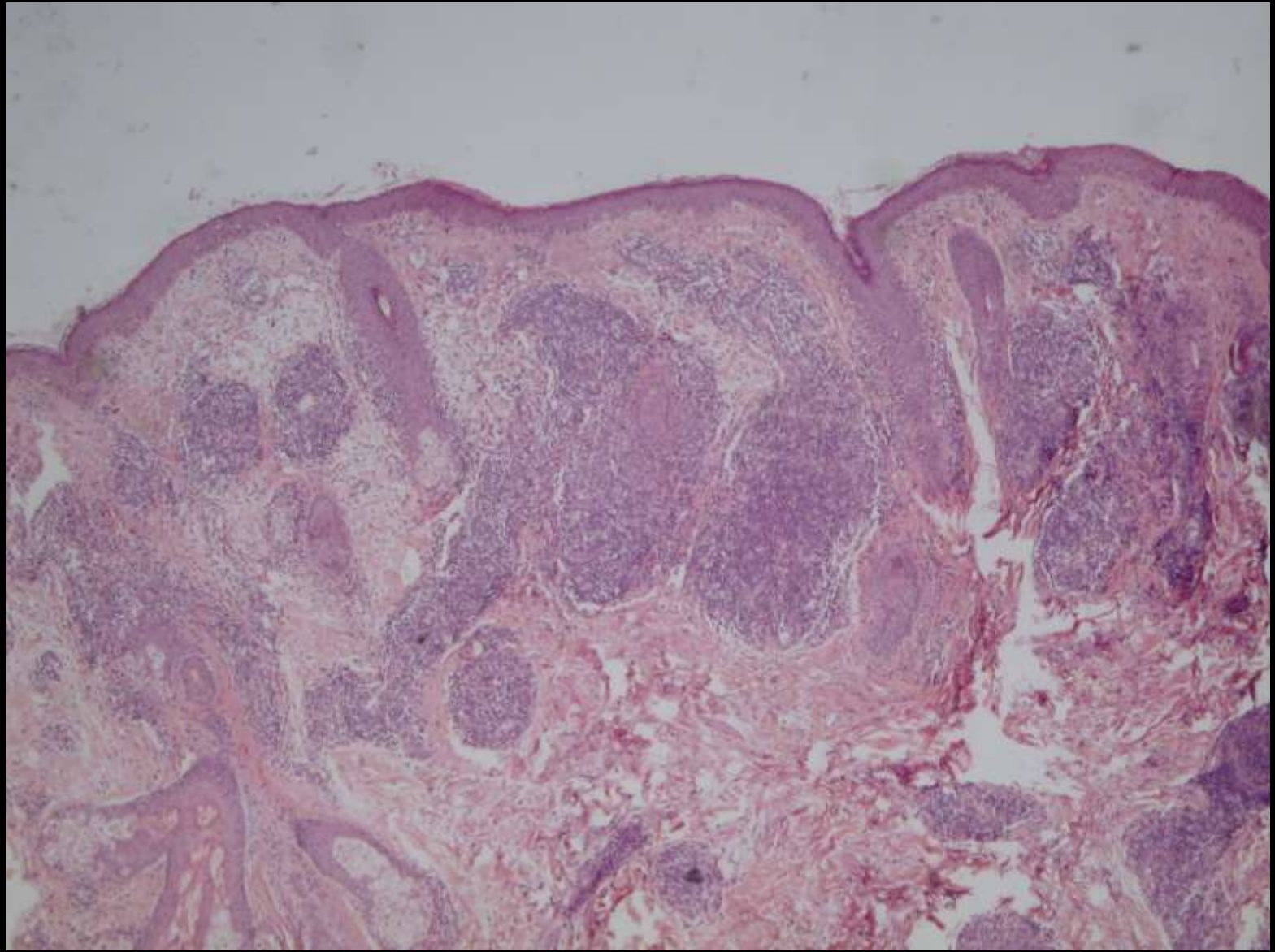

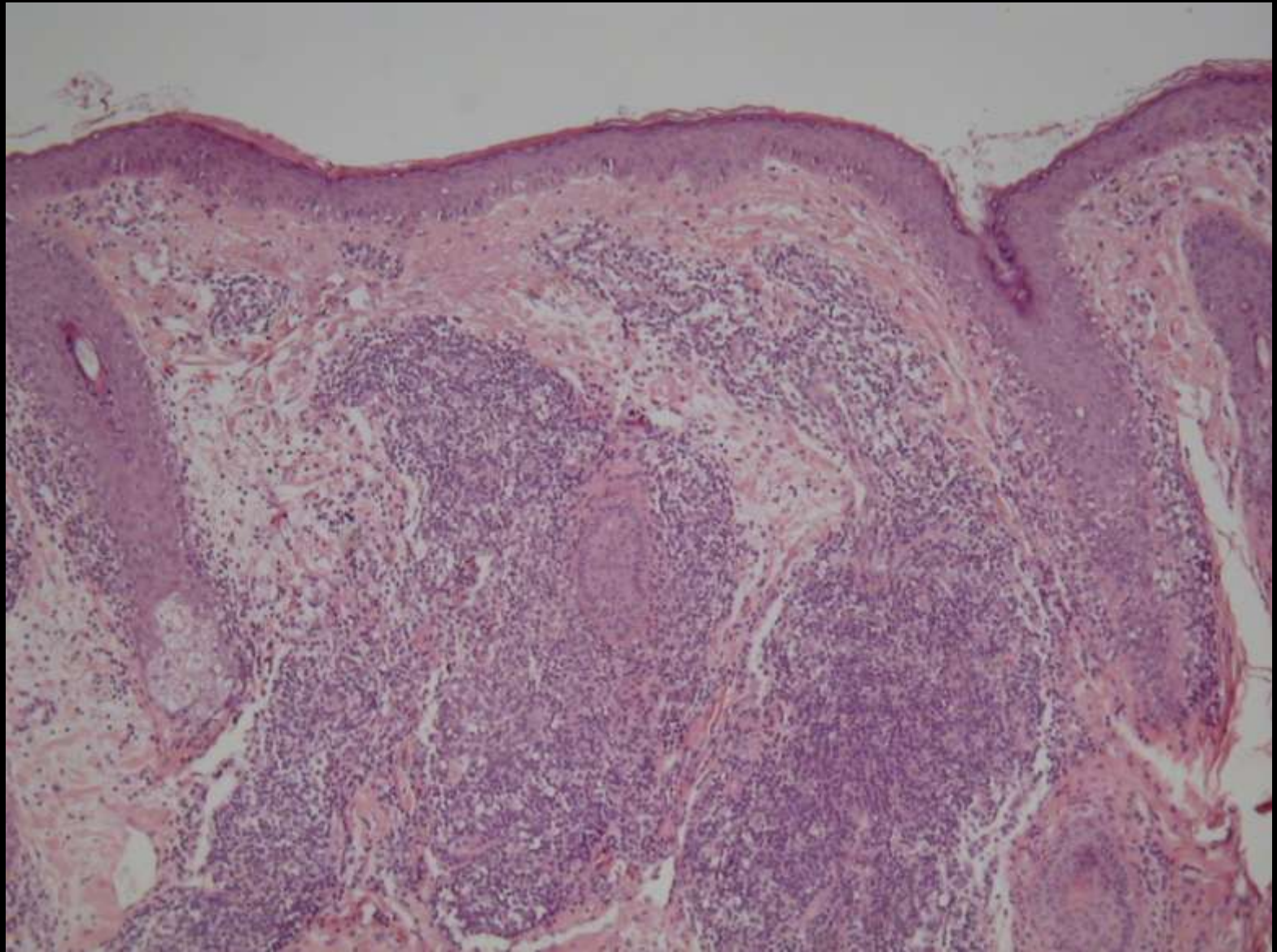

## *Quels sont vos diagnostics histologiques?*

- Lupus?
- Pseudolymphome?
- Lymphome?
- Lucite?
- Infiltrat lymphocytaire bénin?

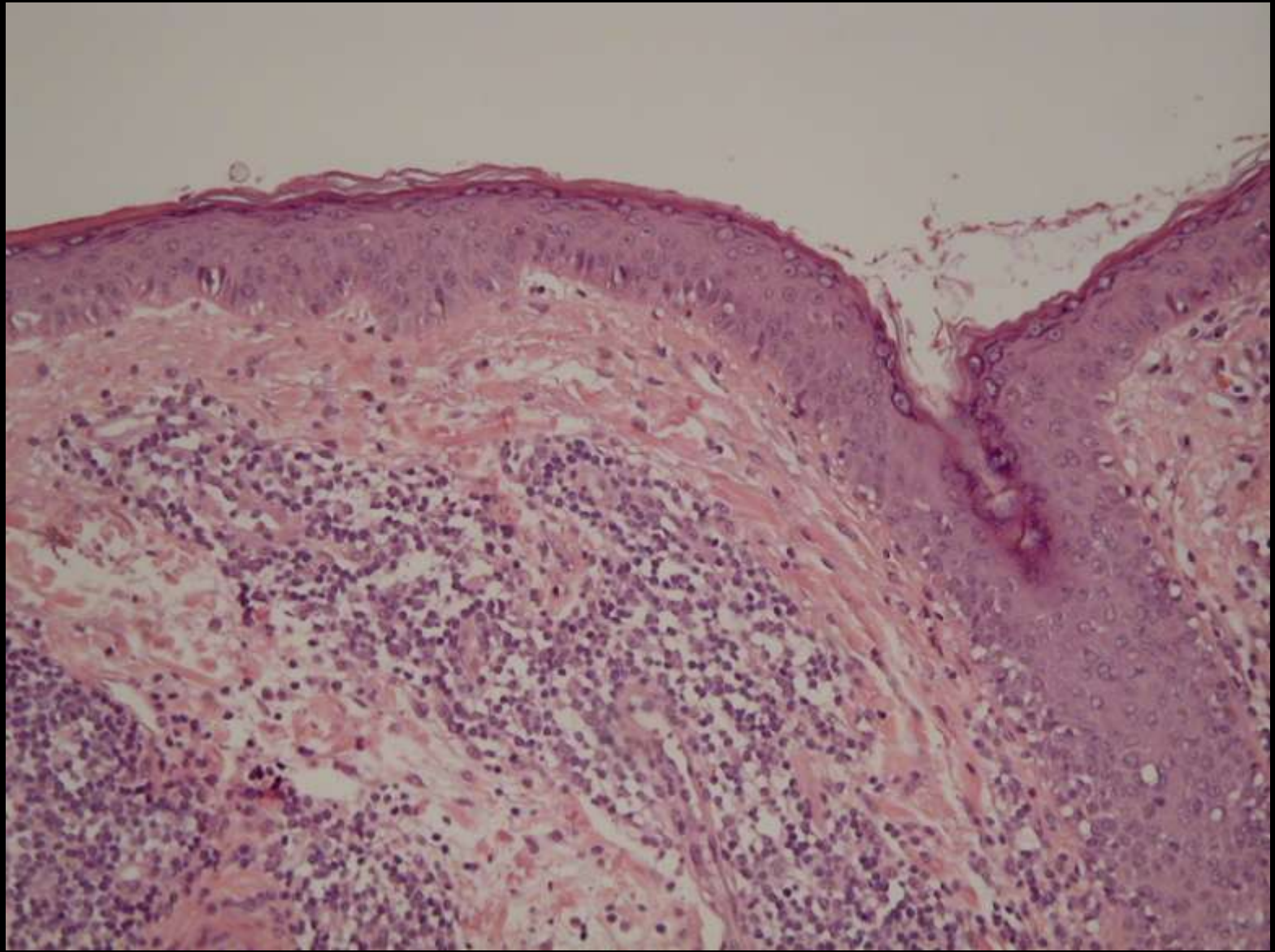

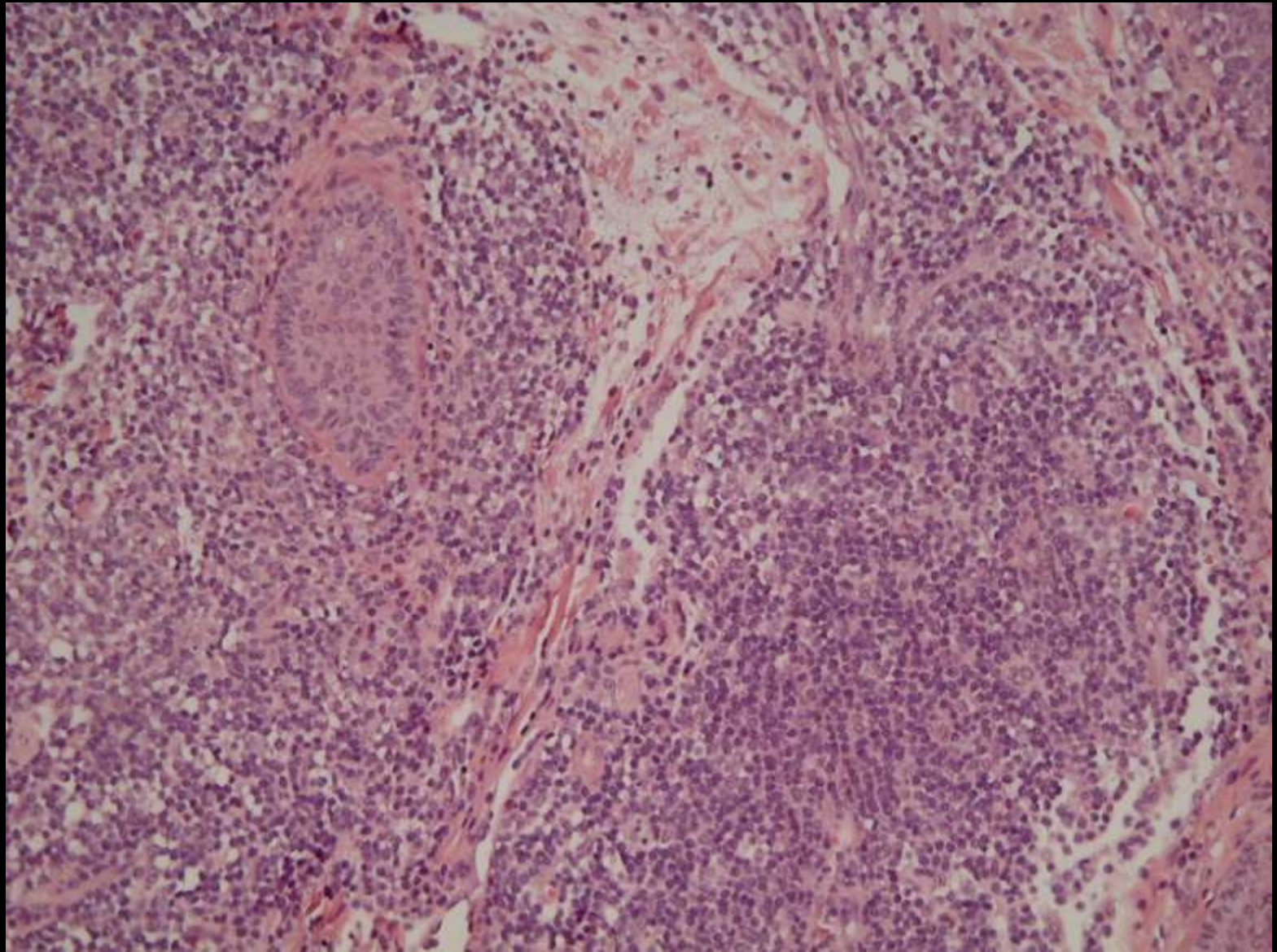

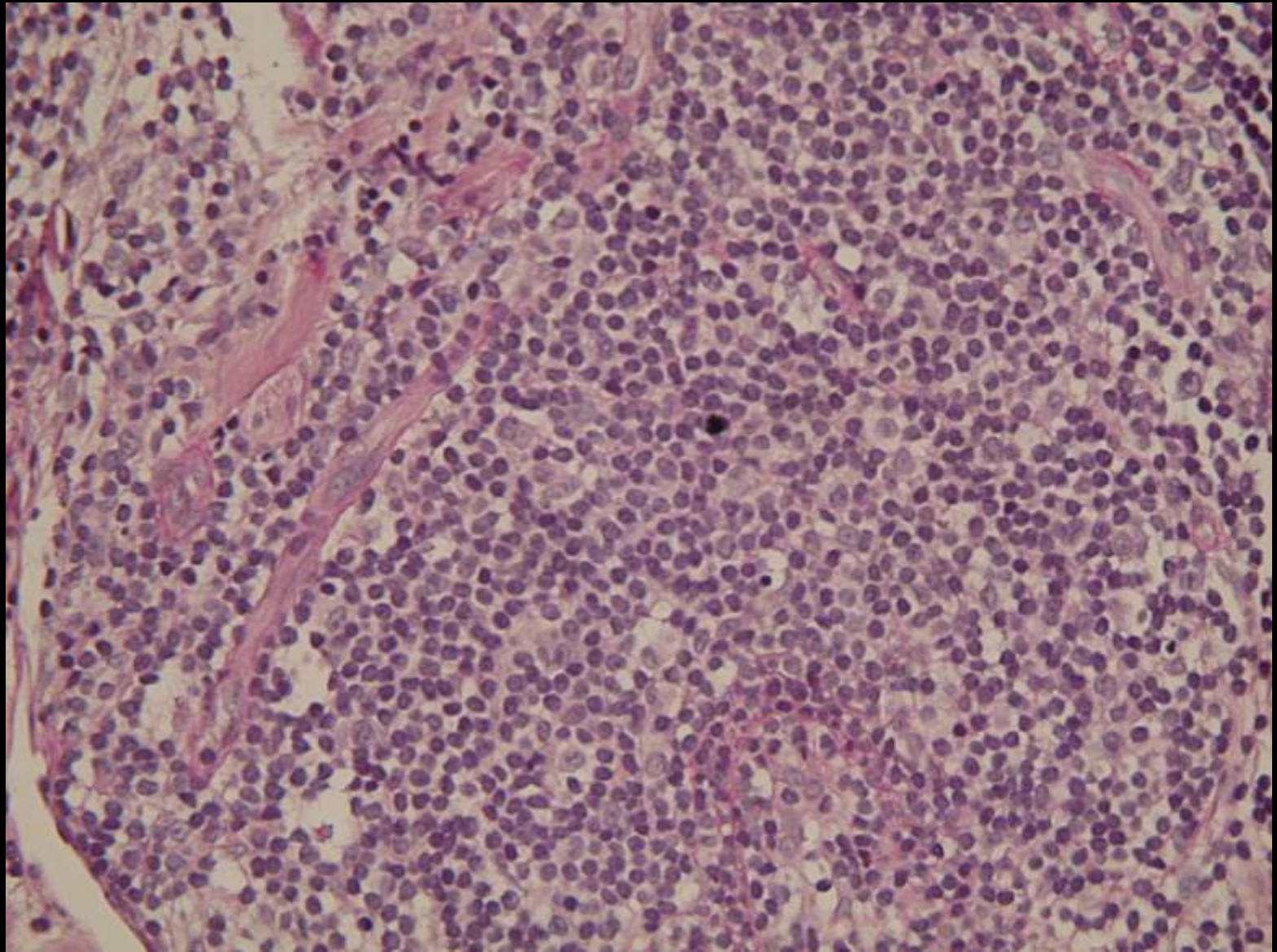

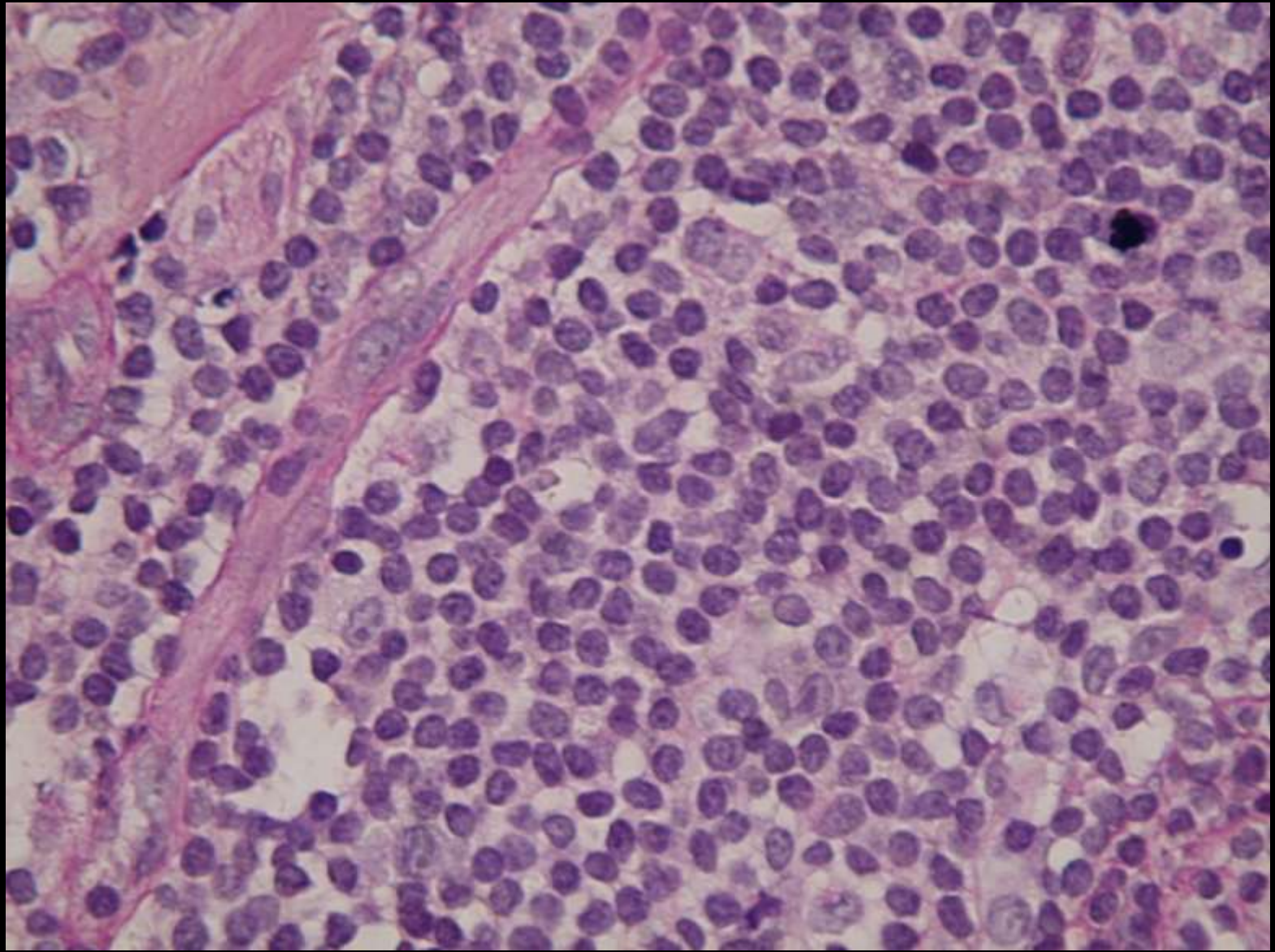

**CD3 + CD4 +**

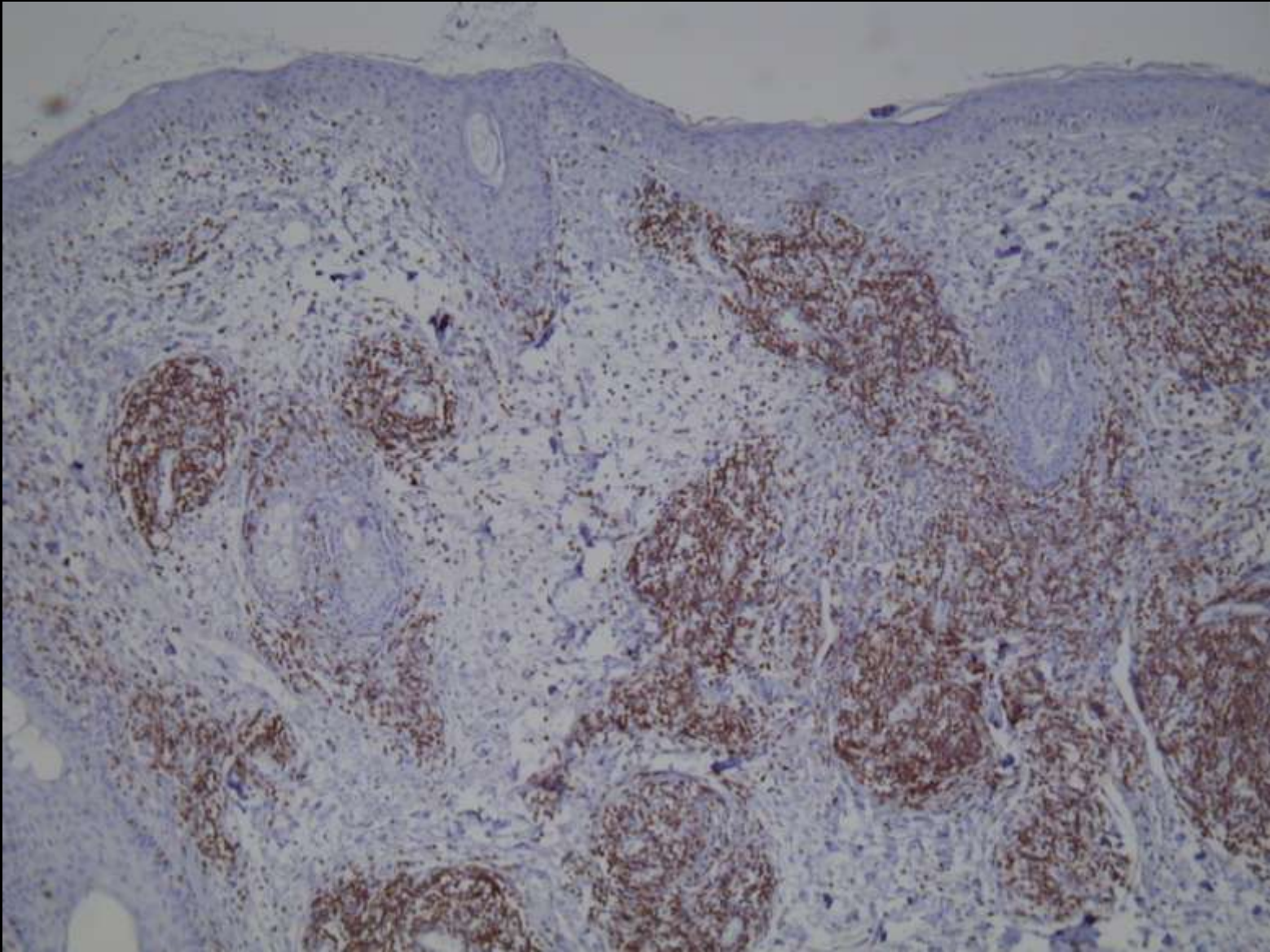

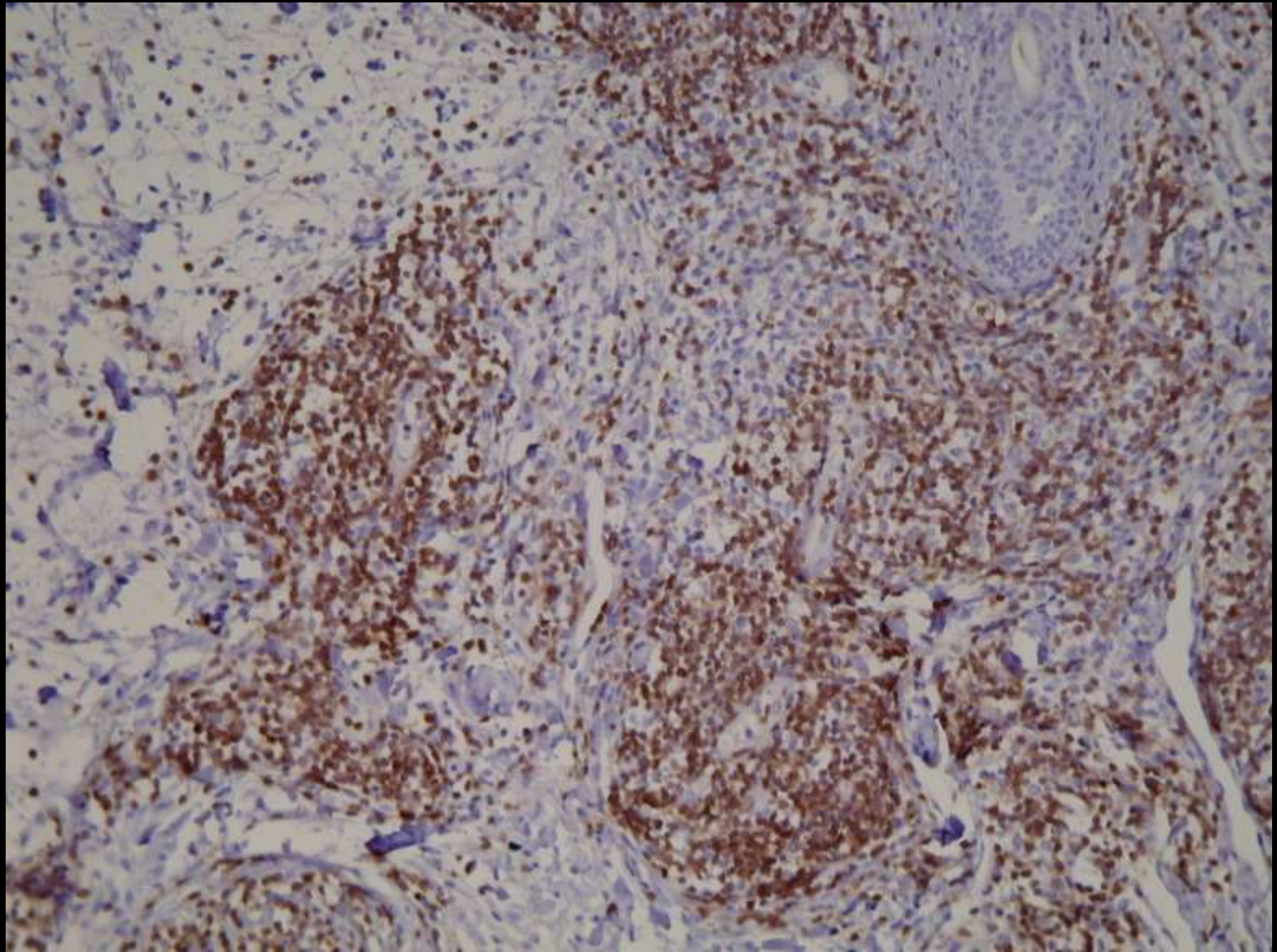

**CD20**

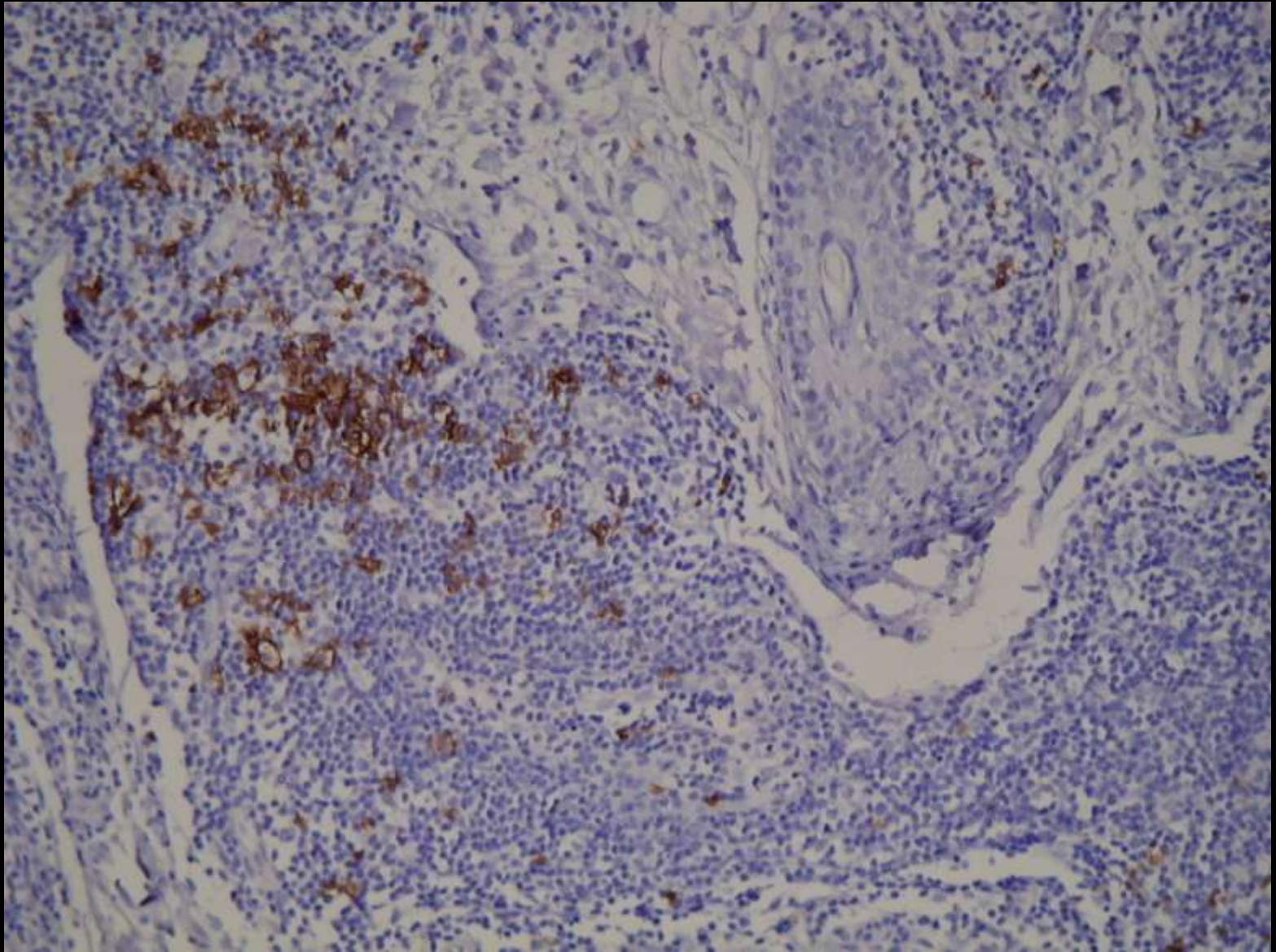

## ***Diagnostics proposés:***

- Infiltrat lymphocytaire de Jessner-Kanoff
- Lucite polymorphe